# eye openers

**Salbaby's Bloody Mary**
Our own Spicy Bloody Mary Mix 8.00

**Hurricane**
New Orleans Punch 7.00

**Mimosa**
OJ & Champagne 7.00

**Gran's Mimosa**
Grand Marnier, OJ & Champagne 9.00

**Mint Julep**
in a traditional Julep cup 9.00

**Sazerac**
bourbon & pernod 7.00

**Brandy Milk Punch**
Brandy, Milk and Sugar 7.00

**Orange Martini**
Muddled oranges & L'orange vodka 9.00

**Café Con Miel**
Bourbon, coffee, warm milk & honey 7.00

# early risers

**Deviled Eggs (2 halves)** 2.00

**Pimento Cheese with Toast Points**
(the peanut butter of the South!) 5.00

**Fresh Fruit with Honey Yogurt Dip** 4.50

**Biscuits or Cornbread with jam and honey butter**
4 biscuits and 4 pieces cornbread 5.00

**Beignets** (French Quarter donuts)
3 Beignets Topped with Powder Sugar 3.00

# eggs & such

**Hattie's Scramble**
Changes every Week...Ask your server!
Served with Home Fries and Texas Toast 7.95

**Cajun Omelet**
Three Egg Omelet with North Country Smoke House Andouille Sausage, Caramelized Onions and Cabot Extra Sharp Cheddar Cheese served with Home Fries and Texas Toast 9.95

**Crab Cakes Benedict**
Two Poached Eggs on Hattie's Crab Cakes with Fresh Spinach and Hollandaise, served with Home Fries 13.95

**Back Porch Breakfast**
Two eggs, Home Fries and Texas Toast 6.95

**Country Ham Hash**
Two Potato hash with onions, peppers and diced Country Ham. Served with Two Eggs and Texas Toast 10.95

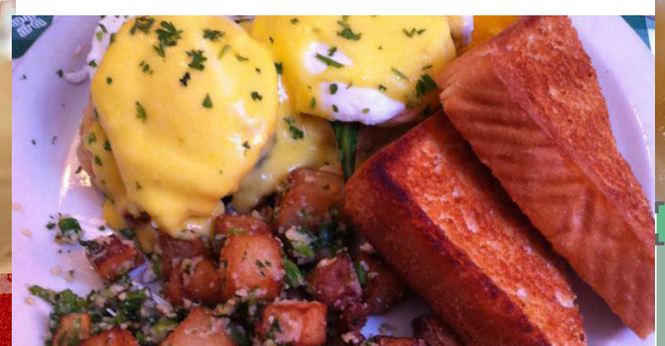

# pancakes & waffles

*Served with syrup.*
*Add Sheldon Farms Pure Maple Syrup (4oz) 3.00*

**Buttermilk Pancakes**
Single 2.50
Double Stack 5.00
Triple Stack 7.00

**Pain Perdu**
(New Orleans French Toast)
Three Thick Slices of Bread, dipped in Custardand seared in a Cast Iron Skillet 7.95

**Fried Chicken and Waffles**
Two Pieces of Fried Chicken
(one light and one dark)
On top of one Large Waffle 9.95

# sides

Sheldon Farms Maple Syrup 3.00
Home Fries 2.50
Grits 2.50
Sausage Gravy 4.00
Bacon 3.00
Sausage 3.00
Country Ham 4.50
Country Ham Hash 5.50
Fresh Fruit 3.00
Single Waffle 2.50
Texas Toast 1.00
Biscuit .50
Cornbread .50

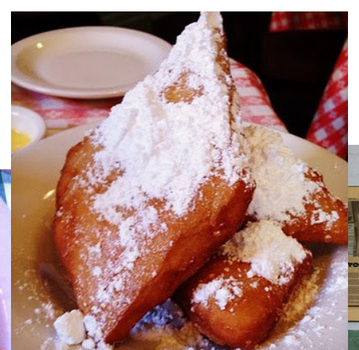

# hattie's favorites

**Biscuits and Gravy**
A Southern Classic done right served with Jasper's Sausage Gravy 7.95

**Hattie's Famous Fried Chicken**...same recipe since 1938. Served with your choice of Home Fries or Grits 13.95

**Savory Shrimp and Grits**
Six shrimp smothered in a rich piquant Creole sauce And served over creamy grits 12.95

**Chicken Fried Steak & Eggs**
Chicken Fried Skirt Steak smothered with Gravy and served. With Two Eggs and Home Fries 14.95

**Warm Chicken & Arugula Salad**
Roasted Chicken, Bacon, Arugula, Roasted Pecans and tomatoes. With a Lemon Maple Vinaigrette 12.95

# beverages

JUICES 2.50
Orange
Cranberry
Grapefruit
Pineapple

OTHER BEVERAGES
Southern Sweet Tea 2.50
Front Porch Lemonade 2.50
Abita Root beer 3.00
Coffee and Tea 2.00